Family Room

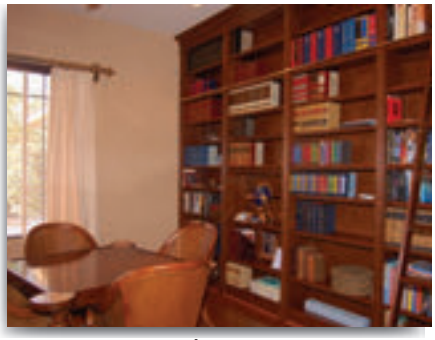

Library

Bellasera

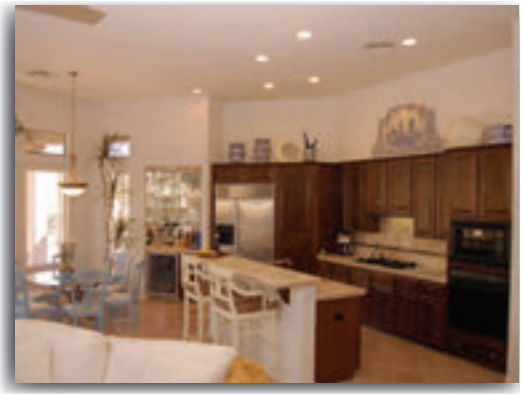

Lovely home in 24 hr. guard gated Bellasera. Tucked on a wonderful N/S interior lot backing to natural area open space with Mt. views & sunny south facing backyard. Enjoy desert landscaping, heated pebble-tec pool & spa with soothing waterfall, & several outdoor patios for entertaining.

Spacious home features high 12' flat ceilings, 3rd bedroom used as den, & beautiful library with rich floor to ceiling wood bookcases. Stunning travertine flooring flows t/o the home.

Gourmet kitchen opens to family room with fireplace & features tumbled stone tile, gas cook-top, stainless steel appliances, & beautiful wetbar with wine cooler. Master with sitting area & bath with granite counter tops.

A "must-see" gorgeous home!!!!

MLS # 2616401

$864,500

Lisa & Matt Lucky, PC

Office ● 480 473-5486
Mobile ● 602 320-8415
Web Site ● LisaLucky.com
Lucky@RussLyon.com

Get "Lucky" In Real Estate

RUSS LYON REALTY COMPANY

Since 1947 - Our name is synonymous with fine properties.